BioLegend
The path to legendary discovery™

Product Data Sheet

Alexa Fluor® 488 anti-human Ki-67

Catalog # / Size: 350507 / 25 tests
350532 / 100 µg
350508 / 100 tests

Clone: Ki-67

Isotype: Mouse IgG1, κ

Immunogen: Nuclei of the Hodgkin lymphoma cell line L428

Reactivity: Human, **Cross-Reactivity:** Bovine

Preparation: The antibody was purified by affinity chromatography, and conjugated with Alexa Fluor® 488 under optimal conditions.

Formulation: µg size: Phosphate-buffered solution, pH 7.2, containing 0.09% sodium azide.
test sizes: Phosphate-buffered solution, pH 7.2, containing 0.09% sodium azide and 0.2% (w/v) BSA (origin USA).

Concentration: µg size: 0.5 mg/ml
test sizes: lot-specific

Storage: The antibody solution should be stored undiluted between 2°C and 8°C, and protected from prolonged exposure to light. **Do not freeze.**

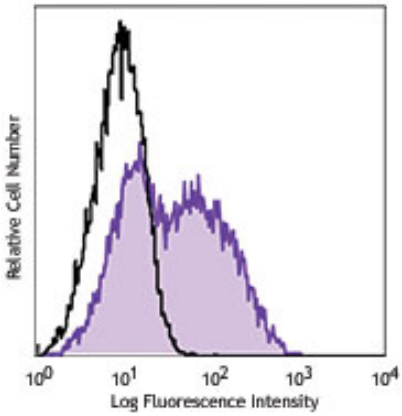

PHA-activated human peripheral blood lymphocytes (3 days) were fixed and permeabilized with 70% ethanol, and then were stained with Ki-67 Alexa Fluor® 488 (filled histogram) or mouse IgG1, κ Alexa Fluor® 488 isotype control (open histogram).

Applications:

Applications: ICFC - *Quality tested*
IF - *Validated*

Recommended Usage: Each lot of this antibody is quality control tested by our Ki-67 staining protocol below. For flow cytometric staining using the µg size, the suggested use of this reagent is ≤1.0 µg per million cells in 100 µl volume. For flow cytometric staining using test sizes, the suggested use of this reagent is 5 µl per million cells or 5 µl per 100 µl of whole blood. For immunofluorescence microscopy, a concentration range of 1-5 µg/ml is recommended. It is recommended that the reagent be titrated for optimal performance for each application.

* Alexa Fluor® 488 has a maximum emission of 519 nm when it is excited at 488 nm.

Alexa Fluor® and Pacific Blue™ are trademarks of Life Technologies Corporation.

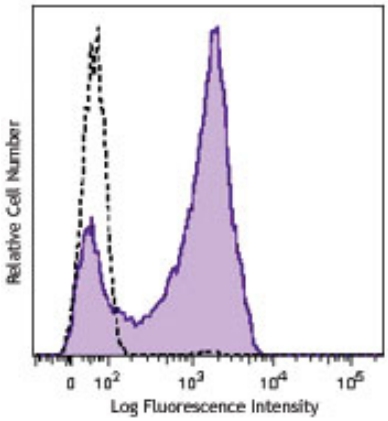

3-day PHA-stimulated human peripheral blood lymphocytes were fixed and permeabilized with BioLegend FOXP3 buffer set, then stained with Ki-67 Alexa Fluor® 488 (filled histogram) or mouse IgG1, κ Alexa Fluor® 488 isotype control (open histogram).

Application Notes: Additional reported applications (for the relevant formats) include: immunohistochemical staining of frozen tissue sections[1], Western blotting [3], and immunofluorescence microscopy[4].

Ki-67 Staining Protocol:

1. Prepare 70% ethanol and chill at -20°C.
2. Prepare target cells of interest and wash 2X with PBS by centrifuge at 350x*g* for 5 minutes.
3. Discard supernatant and loosen the cell pellet by vortexing.
4. Add 3 ml cold 70% ethanol drop by drop to the cell pellet while vortexing.
5. Continue vortexing for 30 seconds and then incubate at -20°C for 1 hour.
6. Wash 3X with BioLegend Cell Staining Buffer and then resuspend the cells at the concentration of 0.5-10 x 10^6/ml.
7. Mix 100 µl cell suspension with proper fluorochrome-conjugated Ki-67 antibody and incubate at room temperature in the dark for 30 minutes.
8. Wash 2X with BioLegend Cell Staining Buffer and then resuspend in 0.5 ml cell staining buffer for flow cytometric analysis.

Application References:
1. Gerdes J, *et al.* 1983. *Int. J. Cancer* 31:13. (IHC)
2. Gerdes J, *et al.* 1984. *J. Immunol.* 133:1710. (ICFC)

For research use only. Not for diagnostic use. Not for resale. BioLegend will not be held responsible for patent infringement or other violations that may occur with the use of our products.

*These products may be covered by one or more Limited Use Label Licenses (see the BioLegend Catalog or our website, www.biolegend.com/ordering#license). BioLegend products may not be transferred to third parties, resold, modified for resale, or used to manufacture commercial products, reverse engineer functionally similar materials, or to provide a service to third parties without written approval of BioLegend. By use of these products you accept the terms and conditions of all applicable Limited Use Label Licenses. Unless otherwise indicated, these products are for research use only and are not intended for human or animal diagnostic, therapeutic or commercial use.

BioLegend Inc., 9727 Pacific Heights Blvd, San Diego, CA 92121 www.biolegend.com
Toll-Free Phone: 1-877-Bio-Legend (246-5343) Phone: (858) 768-5800 Fax: (877) 455-9587

3. Schluter C, *et al.* 1993 *J. Cell Biol.* 123:513. (IHC, WB)
4. Bading H, *et al.* 1989 *Exp. Cell. Res.* 185:50. (IF)
5. Guha P, *et al.* 2013. *PNAS.* 110:5052. PubMed

Description: Antigen Ki-67 is a nuclear protein expressed as two isoforms with molecular weights of 395 and 345 kD. Both isoforms contain one forkhead-associated domain and 16 concatenated "Ki-67 repeats," each containing the epitope recognized by the mAb Ki-67. The antigen Ki-67 interacts with Hklp2, hNIFK, and chromobox protein homolog 1, 3, and 5. Ki-67 is required for cell proliferation and its expression is restricted to the phases G_1, S, G_2, and M of the cell cycle. This characteristic makes Ki-67 an excellent marker for proliferating cells and is commonly used as one of the prognostic factors in cancer studies. Ki-67 has also been used to study myocyte proliferation after myocardial infarction as well as lymphocyte proliferation during infection, and has been used in neurons of patients with different neuropathologies.

Other Names: Antigen Ki-67

Antigen References:

1. Byeon IJ, *et al.* 2005. *Nat. Struct. Mol. Biol.* 12:987.
2. Yerushalmi R, *et al.* 2010. *Lancet. Oncol.* 11:174.
3. Beltrami AP, *et al.* 2001. *N. Engl. J. Med.* 344:1750.
4. Sachsenberg N, *et al.* 1998. *J. Exp. Med.* 187:1295.
5. Nagy Z, *et al.* 1997. *Acta. Neuropathol.* 93:294.

Related Products:

Product	Clone	Application
Alexa Fluor® 488 Mouse IgG1, κ Isotype Ctrl (FC)	MOPC-21	FC, IF
Cell Staining Buffer		FC, ICC, ICFC
RBC Lysis Buffer (10X)		FC, ICFC
Human TruStain FcX™ (Fc Receptor Blocking Solution)		FC, ICC, ICFC
DAPI (4',6-Diamidino-2-Phenylindole, Dilactate)		ICFC, IF

Alexa Fluor® and Pacific Blue™ Label License Statement: This product is provided under an intellectual property license from Life Technologies Corporation. The transfer of this product is contingent on the buyer using the purchased product solely in research conducted by the buyer (whether the buyer is an academic or for-profit entity). The buyer cannot sell or otherwise transfer (a) this product (b) its components or (c) materials made using this product or its components to a third party or otherwise use this product or its components or materials made using this product or its components for Commercial Purposes. Commercial Purposes means any activity by a party for consideration and may include, but is not limited to: (1) use of the product or its components in manufacturing; (2) use of the product or its components to provide a service, information, or data; (3) use of the product or its components for therapeutic, diagnostic or prophylactic purposes; or (4) resale of the product or its components, whether or not such product or its components are resold for use in research. For information on purchasing a license to this product for purposes other than as described above, contact Life Technologies Corporation, 5791 Van Allen Way, Carlsbad, CA 92008 USA or outlicensing@lifetech.com.

For research use only. Not for diagnostic use. Not for resale. BioLegend will not be held responsible for patent infringement or other violations that may occur with the use of our products.

*These products may be covered by one or more Limited Use Label Licenses (see the BioLegend Catalog or our website, www.biolegend.com/ordering#license). BioLegend products may not be transferred to third parties, resold, modified for resale, or used to manufacture commercial products, reverse engineer functionally similar materials, or to provide a service to third parties without written approval of BioLegend. By use of these products you accept the terms and conditions of all applicable Limited Use Label Licenses. Unless otherwise indicated, these products are for research use only and are not intended for human or animal diagnostic, therapeutic or commercial use.

BioLegend Inc., 9727 Pacific Heights Blvd, San Diego, CA 92121 www.biolegend.com
Toll-Free Phone: 1-877-Bio-Legend (246-5343) Phone: (858) 768-5800 Fax: (877) 455-9587