BioLegend
The path to legendary discovery™

Product Data Sheet

Purified anti-eIF3H (p40)

Catalog # / Size: 646801 / 25 µg
646802 / 100 µg

Clone: 11H5

Isotype: Mouse IgG1, κ

Preparation: The antibody was purified by affinity chromatography.

Formulation: Phosphate-buffered solution, pH 7.2, containing 0.09% sodium azide.

Concentration: 0.5 mg/ml

Storage: The antibody solution should be stored undiluted at 4°C.

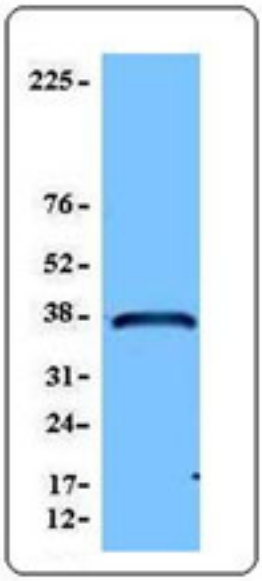

Hela cell extract was resolved by electrophoresis, transferred to nitrocellulose and probed with purified 11H5 (eIF3/p50) antibody. Proteins were visualized using HRP goat anti-mouse secondary antibody conjugate and a chemiluminescent system.

Applications:

Applications: WB - *Quality tested*

Recommended Usage: Each lot of this antibody is quality control tested by Western blotting. For Western blotting, the suggested use of this reagent is 1.0 to 2.0 µg per ml. It is recommended that the reagent be titrated for optimal performance for each application.

Description: The eIF3H (eIF3-p40) is a subunit of eukaryotic translation initiation factor 3 (eIF3) complex that plays a central role in the protein translation initiation. The eIF3 consists of at least 10 subunits ranging from 35 to 170 kd. eIF3-p40 is constitutively expressed in many tissues, including spleen thymus, prostate, colon, ovary, etc.

Antigen References:
1. Tymms MJ, *et al.* 1997. *Oncogene* 15:2449
2. H TK, *et al.* 2000 *Blood* 96:747

Related Products:

Product	Clone	Application
HRP Goat anti-mouse IgG (minimal x-reactivity)	Poly4053	ELISA, IHC, WB

For research use only. Not for diagnostic use. Not for resale. BioLegend will not be held responsible for patent infringement or other violations that may occur with the use of our products.

*These products may be covered by one or more Limited Use Label Licenses (see the BioLegend Catalog or our website, www.biolegend.com/ordering#license). BioLegend products may not be transferred to third parties, resold, modified for resale, or used to manufacture commercial products, reverse engineer functionally similar materials, or to provide a service to third parties without written approval of BioLegend. By use of these products you accept the terms and conditions of all applicable Limited Use Label Licenses. Unless otherwise indicated, these products are for research use only and are not intended for human or animal diagnostic, therapeutic or commercial use.

BioLegend Inc., 9727 Pacific Heights Blvd, San Diego, CA 92121 www.biolegend.com
Toll-Free Phone: 1-877-Bio-Legend (246-5343) Phone: (858) 768-5800 Fax: (877) 455-9587